

**DISTRICT COURT - CSRBA**  
**Fifth Judicial District**  
**County of Twin Falls - State of Idaho**

**MAR 03 2022**

By \_\_\_\_\_  
Clerk  
Deputy Clerk

IN THE DISTRICT COURT OF THE FIFTH JUDICIAL DISTRICT OF THE  
STATE OF IDAHO, IN AND FOR THE COUNTY OF TWIN FALLS

In Re CSRBA ) PARTIAL DECREE PURSUANT TO I.R.C.P. 54(b)  
Case No. 49576 ) FOR FEDERAL RESERVED  
\_\_\_\_\_ ) WATER RIGHT NO. 92-11078G

NAME AND ADDRESS: UNITED STATES OF AMERICA ACTING THROUGH  
USDA FOREST SERVICE  
550 W FORT ST MSC 033  
BOISE ID 83724

SOURCE: See Attachment 1, Column A TRIBUTARY: See Attachment 1, Column B

Sources are located on National Forest System Land in the Middle Fork-St Maries River subwatershed (HUC12 170103040701).

QUANTITY: The amount of water necessary to control and suppress forest fires.

PRIORITY DATE: 10/09/1990

POINT OF DIVERSION: See Attachment 1, Columns C through G

PURPOSE AND PERIOD OF USE: PURPOSE OF USE PERIOD OF USE  
Administrative-Fire Suppression 01/01 - 12/31

PLACE OF USE: National Forests in Idaho and the Kaniksu, Lolo and Kootenai National Forests in Montana.

See Attachment 2.

OTHER PROVISIONS NECESSARY FOR DEFINITION OR ADMINISTRATION OF THIS WATER RIGHT:

This right is limited to the intermittent diversion and use of water for the purpose of suppressing wildfires. This water right shall not be used as a basis to prevent the future appropriation of water.

This partial decree is subject to such general provisions necessary for the definition of the rights or for the efficient administration of the water rights as may be ultimately determined by the Court at a point in time no later than the entry of a final unified decree. Idaho Code § 42-1412(6).

RULE 54(b) CERTIFICATE

With respect to the issues determined by the above partial judgment it is hereby CERTIFIED, in accordance with Rule 54(b), I.R.C.P., that the court has determined that there is no just reason for delay of the entry of a final judgment and that the court has and does hereby direct that the above partial judgment is a final judgment upon which execution may issue and an appeal may be taken as provided by the Idaho Appellate Rules.

**RECOMMENDATION**

**MAR 03 2022**

*Eric J. Wildman*  
**SPECIAL MASTER**





\_\_\_\_\_  
Eric J. Wildman  
Presiding Judge of the  
Coeur d'Alene-Spokane River Adjudication

## Attachment 1

	A	B	C	D	E	F	G
1	SOURCE NAME	TO TRIBUTARY	TOWNSHIP	RANGE	SECTION	QQ	SURVEY CODE AND NUMBER
2	Unnamed Stream	Gramp Creek	43N	03E	19	NESW	
3	Unnamed Stream	Gramp Creek	43N	03E	19	NESW	
4	Unnamed Stream	Gramp Creek	43N	03E	19	NWSE	
5	Unnamed Stream	Gramp Creek	43N	03E	19	NWSW	L 3
6	Unnamed Stream	Gramp Creek	43N	03E	19	SENW	
7	Unnamed Stream	Gramp Creek	43N	03E	19	SESW	
8	Gramp Creek	Gold Center Creek	43N	03E	19	SWSE	
9	Unnamed Stream	Gramp Creek	43N	03E	19	SWSE	
10	Unnamed Stream	Gramp Creek	43N	03E	19	SWSW	L 4
11	Unnamed Stream	Gramp Creek	43N	03E	19	SWSW	L 4
12	Unnamed Stream	Placer Creek	43N	03E	29	NESW	
13	Unnamed Stream	Placer Creek	43N	03E	29	NWSE	
14	Unnamed Stream	Gramp Creek	43N	03E	29	NWSW	
15	Unnamed Stream	Placer Creek	43N	03E	29	SWNE	
16	Unnamed Stream	Gramp Creek	43N	03E	29	SWNW	
17	Unnamed Stream	Gramp Creek	43N	03E	30	NENE	
18	Unnamed Stream	Gramp Creek	43N	03E	30	NESE	
19	Gramp Creek	Gold Center Creek	43N	03E	30	NESW	
20	Unnamed Stream	Gramp Creek	43N	03E	30	NESW	
21	Gramp Creek	Gold Center Creek	43N	03E	30	NWNE	
22	Unnamed Stream	Gramp Creek	43N	03E	30	NWNE	
23	Gramp Creek	Gold Center Creek	43N	03E	30	NWSW	L 3
24	Unnamed Stream	Gramp Creek	43N	03E	30	SENE	
25	Gramp Creek	Gold Center Creek	43N	03E	30	SENW	
26	Unnamed Stream	Gramp Creek	43N	03E	30	SENW	
27	Unnamed Stream	Gramp Creek	43N	03E	30	SENW	
28	Unnamed Stream	Gramp Creek	43N	03E	30	SWNE	
29	Unnamed Stream	Gramp Creek	43N	03E	30	SWNE	
30	Gramp Creek	Gold Center Creek	43N	03E	30	SWSW	L 4
31	Unnamed Stream	Gramp Creek	43N	03E	30	SWSW	L 4
32	Unnamed Stream	Gramp Creek	43N	03E	31	NESW	
33	Gramp Creek	Gold Center Creek	43N	03E	31	NWNW	L 1
34	Gramp Creek	Gold Center Creek	43N	03E	31	NWSW	L 3
35	Unnamed Stream	Gramp Creek	43N	03E	31	NWSW	L 3
36	Unnamed Stream	Gramp Creek	43N	03E	31	SENW	
37	Gramp Creek	Gold Center Creek	43N	03E	31	SWNW	L 2
38	Gramp Creek	Gold Center Creek	43N	03E	31	SWSW	L 4
39	Unnamed Stream	Gramp Creek	43N	03E	31	SWSW	L 4

Attachment 2  
 Place of Use Map Fire Suppression - Water Right No. 92-11078G  
 National Forests in Idaho and the Kaniksu, Lolo and Kootenai NF in Montana

**Key to Features**

-  State Boundary
-  Formerly Kaniksu NF
-  USFS Forest Boundary
-  Non Forest Service Lands
-  US Forest Service Lands

**Data Sources:**

- USFS
- Enterprise Data Warehouse:
- USFS Ownership
- USFS Forest Boundary

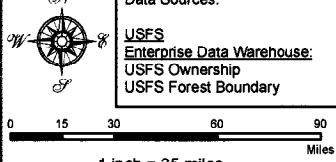

0 15 30 60 90 Miles  
 1 inch = 35 miles

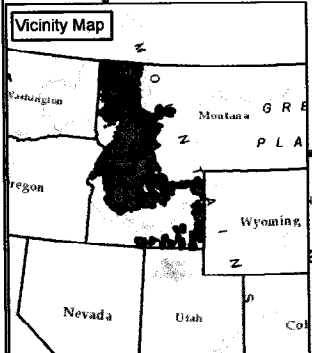
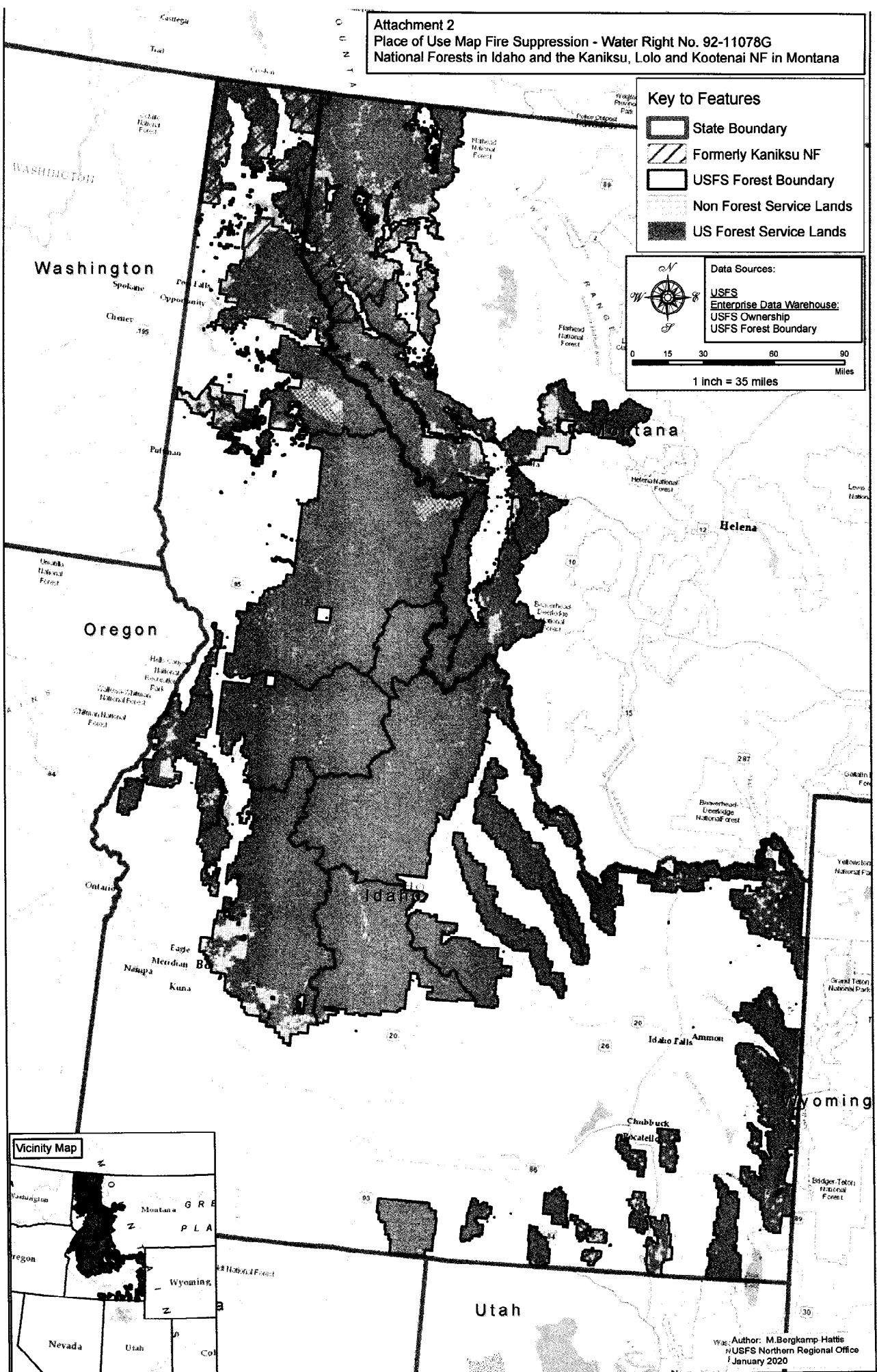

Author: M. Bergkamp Hattis  
 NUSFS Northern Regional Office  
 January 2020